

PLAT & SURVEY

For Columbia Church of Christ
Known as Lot 1, 2, 3, 4, 5, 6 and part of 7
Original Town and Part of the NE 1/4 Sec 5
T-10-S R-4-W

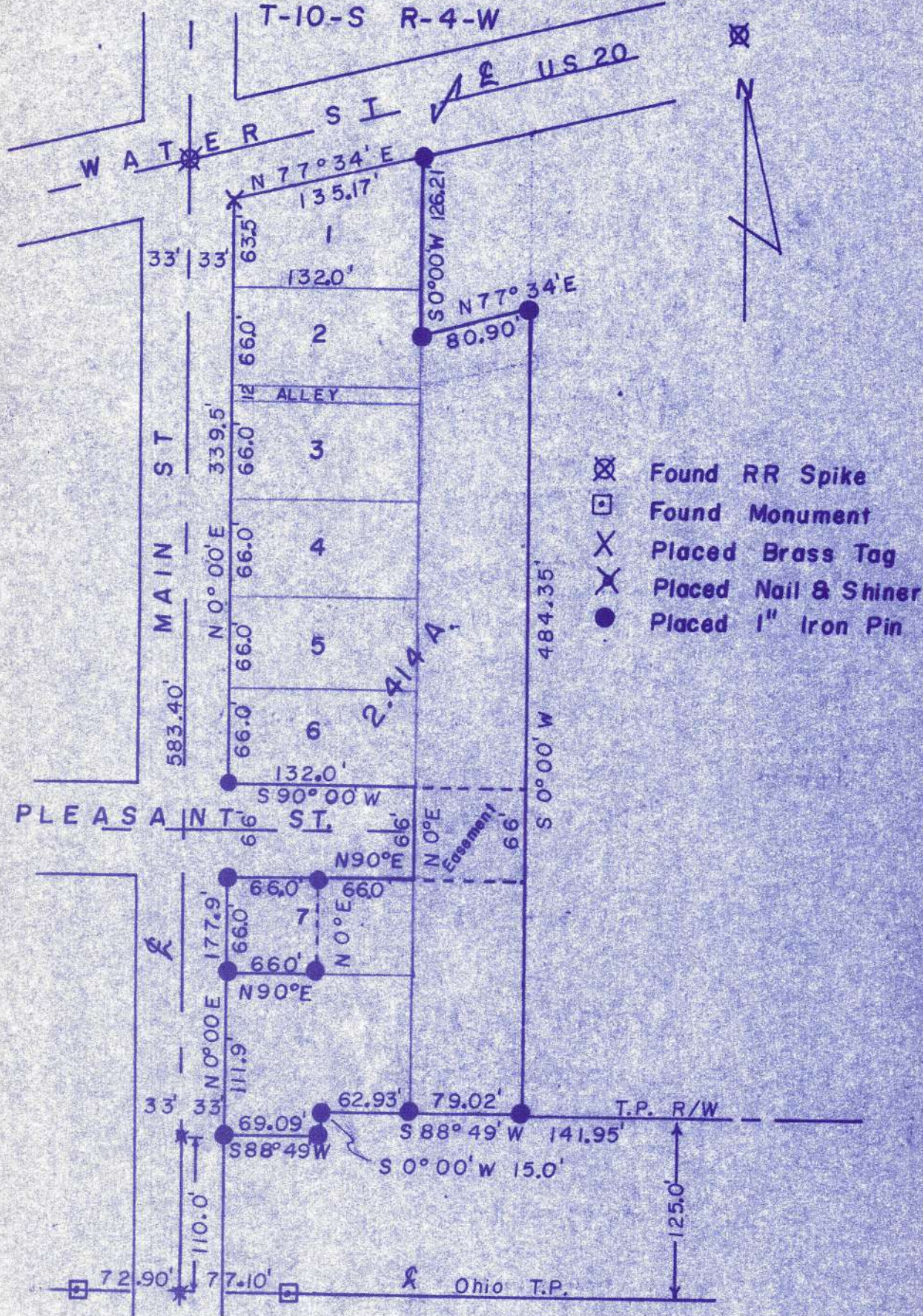

I hereby certify that I have surveyed the premises and prepared the above plat and that said plat is correct to the best of my knowledge and belief. All dimensions are shown in feet and decimal parts thereof. This survey has been recorded in Vol. 5V page 262 of the Williams County Record of Surveys.

Lawrence L. Eiksen
Reg. Surveyor #6391